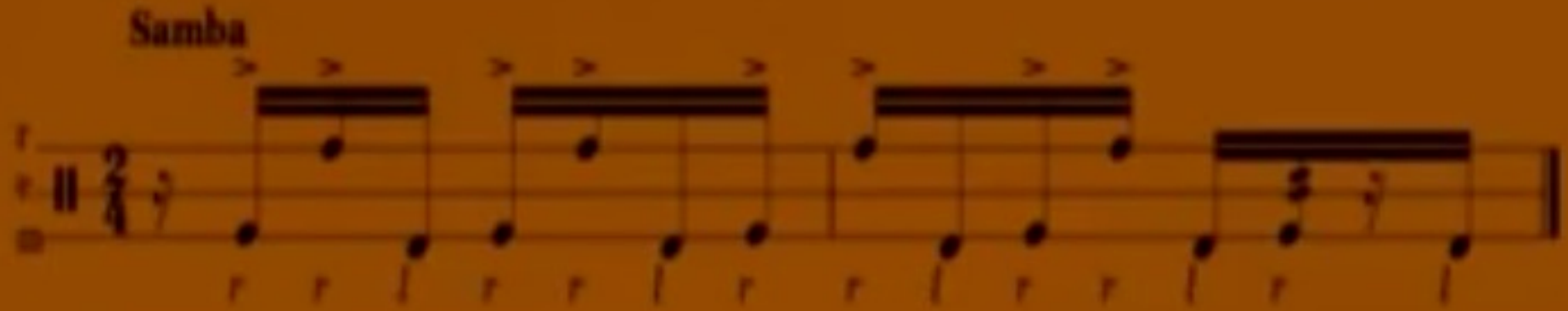
Samba
m=middle
e=edge
r=rim